



पंजी क्रमांक 01/04/06/26066/12

सारंगपुर शिक्षा प्रसारक समिति

शालिनी गंज बंगला, वार्ड नं. 16, ए.बी.रोड़, सारंगपुर, जिला-राजगढ़ (म.प्र.)
मो. : 98265 59317, 99269 62000

क्रमांक : BOG/AICTE/2024

दिनांक : 10-01-2024

Board of Governors

S.NO.	DESIGNATION	NAME
1.	Chairman	Dr. Kuldeep Bhalla
2.	Vice-chairman	Dr.Dhruva Bhalla
3.	Member	Mr.Anil Mishra (Architect)
4.	Member	Mr.Shravan Agrawal (CA)
5.	Member	Dr.Ajay Verma (Educationist)
6.	Member	Dr.Rajendra Pawar (Educationist)
7.	Member	RO (AICTE)
8.	Member	Nominated by AICTE
9.	Member	DTE (State Govt.)
10.	Member	Nominated by DTE
11.	Member	Principal
12.	Member	Staff (Teaching)
13.	Member	Staff (Teaching)

Secretary
साचिव
Sarangpur Shiksha Prasarak Samiti
सारंगपुर शिक्षा प्रसारक समिति, सारंगपुर
मुख्य विद्यापीठपुरी, जिला राजगढ़

SARDAR PATEL MAHAVIDYALAYA
MANDATORY DISCLOSURE

Updated on	: 10-01-2024
AICTE File No	: F.No. Central/1-36459312602/2023/EOA
Date & Period of Last Approval	: 15-05-2023 For One Academic Year
Name of the Institution	: SARDAR PATEL MAHAVIDYALAYA
Address of the Institution	: 271/3, 272 VILLAGE BIGNODIPURA TEHSIL SARANGPUR DISTRICT RAJGARH (M.P.), 465697
Location	https://www.google.co.in/maps/place/Sardar+Patel+Shiksha+Mahavidyalaya+(Bignodipura),+Sarangpur/@23.6198218,76.4702994,17z/data=!3m1!4b1!4m5!3m4!1s0x397b553f153835df:0x11390efd0d9fbd2!8m2!3d23.6198169!4d76.4724881
Office Hours at the Institute	: 09:00 AM to 4.30 P.M.
E-Mail	: sardarpatelrajgarh@gmail.com
Website	: www.spmahavidyalaya.com.
Nearest Railway Station (in KM)	: Bhopal Railway Station, 30 KM
Nearest Metro Station (in KM)	: NA
Nearest Airport	: BHOPAL
Type of Institution	: Self-Financed Private Institute (Society)
Category of the Institute	: Minority, Co-Educational
Name of the Organization	: SARANGPUR SHIKSHA PRASARAK SAMITI
Type of the Organization	: Society
Address of the Organization	: SHALINI GANJ BUNGLOW WARD NO 16 A.B. ROAD SARANGPUR, RAJGARH, Madhya Pradesh,465697
Registered with	: MP Society Act 1973
Registration date	: 22/12/2012
Email of the Organization	: sardarpatelrajgarh@gmail.com
Name of the Affiliating University	: Not applicable (None)
Address	: Not applicable
Website	: Not applicable
Latest affiliation period	: Not applicable
Name & Address of the Director	: Dr. DHRUVA BHALLA Bhalla Colony Sarangpur, (M.P.) Phone: 9584767000

BOARD OF GOVERNORS

Dr. Dhruva Bhalla	Chairman
Smt. Kiran Bhalla	Vice Chairman
Shri Yashi Dubey	Secretary
Shri Rohit Dubey	Joint Secretary /Treasurer
Shri Chandra Prakash Bhol	Member
Shri Abhay Pandey	Member
Shri Kuldeep Bhalla	Member

Organizational Chart and Processes

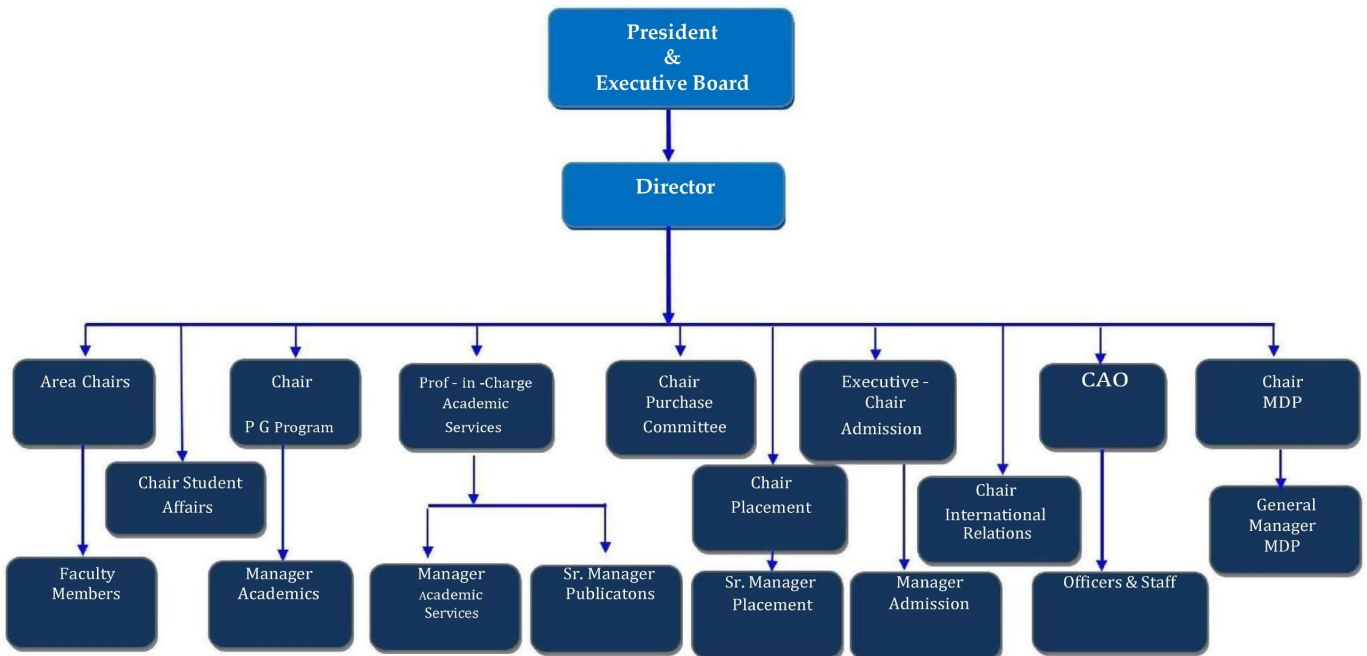

Foreign Collaborations: N.A

Professional Society Membership:

S.No.	Name of Professional society
1.	Global Compact Network India (GCNI)
2.	India Habitat Centre, New Delhi
3.	The Indus Entrepreneurs (TiE), Delhi-NCR
4.	Education Promotion Society for India (EPSI), New Delhi
5.	Asian Regional Training and Development Organization (ARTDO) International, Philippines
6.	Association of Indian Management Schools (AIMS), Hyderabad
7.	National HRD Network (Delhi Chapter), New Delhi
8.	Association of Management Development Institutions in South Asia (AMDISA)
9.	Indian Society for Training & Development (ISTD), New Delhi
10.	All India Management Association (AIMA), New Delhi
11.	The Associated Chambers of Commerce and Industry of India (ASSOCHAM), New Delhi
12.	BRICS Chamber of Commerce & Industry, New Delhi
13.	DELNET, New Delhi
14.	National Institute of Science Communication and Information Resources (NISCAIR), New Delhi
15.	The American Library, New Delhi
16.	Management Libraries Network (MANLIBNET)
17.	The Case Centre (TCC)

➤ **ADMISSION CRITERIA:**

➤ Admission Test/Admission criteria for **2023-24** Batches: -

A candidate seeking admission to PGDM Course should be a Graduate with at least 50% marks and 45% marks in case of SC, ST, OBC category of Madhya Pradesh in aggregate of any UGC/AICTE approved Indian University or from a foreign University recognized by Association of Indian Universities (AIU) or Institute recognized by the concerned University as equivalent thereto. The Bachelor's degree must be of minimum three years duration after passing Higher Secondary (10+2) examination of (10+2) system or equivalent

Fee in Rs. (Annually) Self-sponsored: **2023-24**

Rs. 50 Thousand-First Year and

Rs. 50 Thousand -Second Year including Tuition Fee and other charges*.

***The above fee is inclusive of tuition fee, library charges, and computer center usage charges, cost of books and reading material and compulsorily attending an International Immersion Program.**

Calendar: (For Academic Session 2023-24)

- ❖ Release of admission list (main and waiting list should be announced on the same day):
August 30, 2023
- ❖ Close of admission: **August 30, 2023**
- ❖ Starting of the Academic session: **September 01, 2023**
- ❖ The waiting list should be activated only on the expiry of date of main list: **Yes, we facilitate this**
- ❖ **Management Quota** - The Institute does not have Management Quota.

Infrastructural Information:

LIBRARY

The Institute has a well-equipped, spacious and fully computerized library with around 6524 books and reports/ monographs on a large variety of management, computer applications and allied subjects. The Institute receives 130 Research Journals including 59 Foreign Journals and 500+ E-Journals regularly. A large number of newspapers and magazines are also procured for use in the library. The Institute has a collection of 116 Encyclopedias and Dictionaries covering voluminous amount of information. The library provides the following services:

- Library Information Resources
- Video, CDs and Audio Cassettes
- Articles aiding current awareness
- Photocopying facility
- Exchange of publications
- Announcement of forthcoming conferences, symposia and seminars.
- Organization of book exhibitions
- Internet access to all students
- External Membership

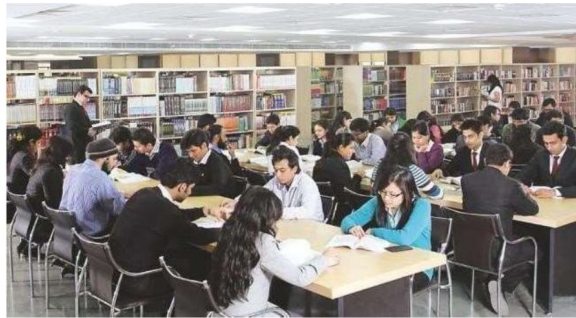

Library Committee:

A student library committee which evaluates subscriptions, student suggestions and looks after the continuous value addition and up gradation of the library.

Classroom/ Tutorial facilities:



Computer Centre facilities:



- The Computer Centre has established as per the AICTE guidelines.
- Entire campus is fully Wi-Fi enabled.

➤ Seminar Hall (Pragya Hall) : Available.

Cafeteria:

Well equipped, centrally modern and hygienic cafeteria with meal and snacks on subsidized rate.

- Canteen Committee:
The Canteen Committee works towards ensuring nutritious, hygienic and balanced diet at reasonable rates.

Medical Facilities

- All other facilities like medical and daily needs items are available at walking distance.

THINK TANK:

The team THINK TANK conducts events for stimulating the intellectual capacity of the students. The team organizes various events viz. Case Study Competition, Debate, Quizzark, Tathagata, etc. In addition, events like Corporate Buddha, Amazing Race are being organized by the team during Annual Management Festival--Genesis.